

Revised plan. A/1698

21617

(2) 11/9/85

PLAN SHOWING THE PROPOSED CONSTRUCTION OF FIRST FLOOR TO THE EXISTING GROUND FLOOR, AT PLOT NO:48, THIRUMALAI NAGAR ANNEXE, IN R.S NO:35/1A1, OF SEEVARAM VILLAGE, SAIDAPET TALUK, CHENGALPET. MGR. DIST, PERUNGUDI TOWN PANCHAYAT



SCALE - 1-8-0 (1:100)

AREA DETAILS

SITE EXTENT: 1012 SQFT 94.05 SQM
 EXG. GROUND FLOOR: 564 SQFT 52.41 SQM
 PRO. FIRST FLOOR: 564 SQFT 52.41 SQM
TOTAL FLOOR: 1128 SQFT 104.82 SQM
 F.S.I: 1.11 PLOT COVERAGE: 56%

SCHEDULE OF JOINERY

D	DOOR	4-0' x 7-0'
D1	DOOR	3-0' x 7-0'
D2	DOOR	2-6' x 6-6'
W	WINDOW	4-0' x 4-0'
W1	WINDOW	3-0' x 4-0'
W2	WINDOW	2-0' x 4-6'
V	VENTILATOR	2-0' x 1-6'

COLOUR INDEX

- PRO CONSTRUCTION
- EXISTING BUILDING
- EXISTING ROAD
- SITE BOUNDARY

P. Sivakumar
 OWNER (P. SIVAKUMAR)

D. Mohan Reddy
 LICENCED SURVEYOR

LICENCED SURVEYOR

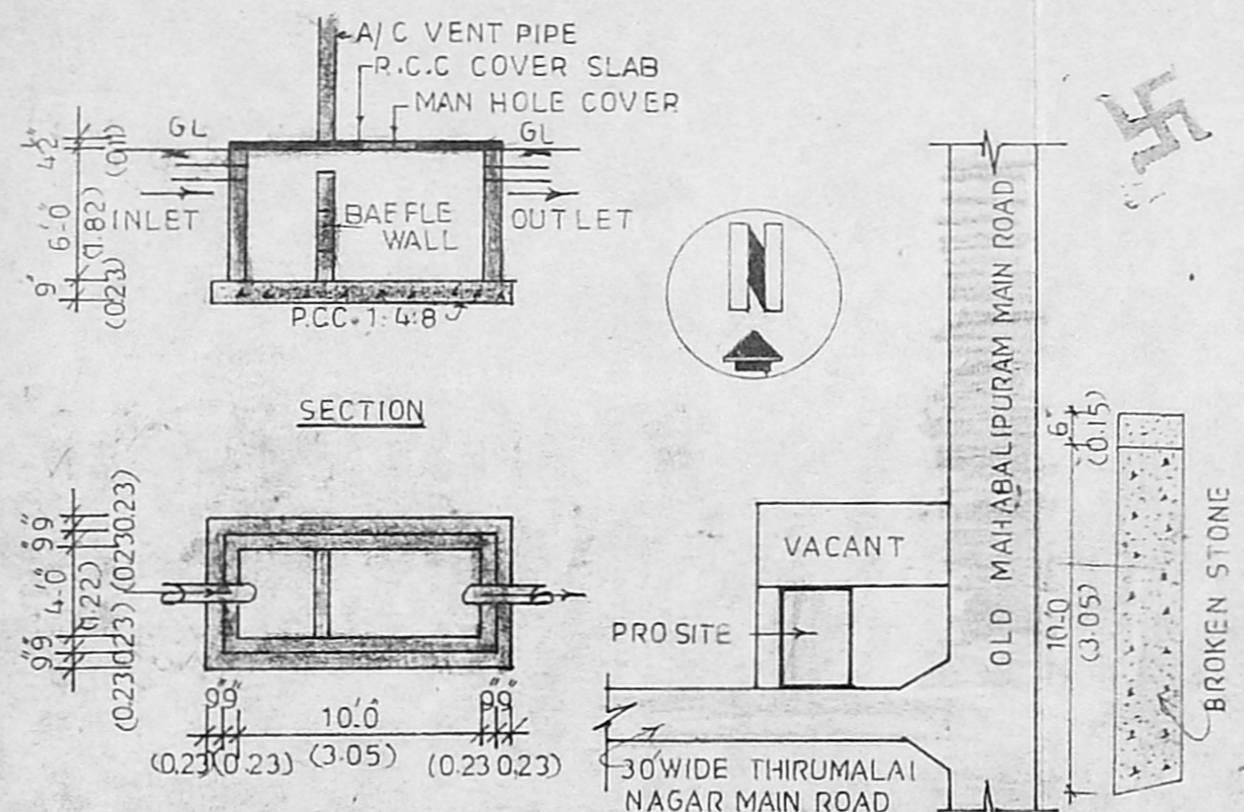
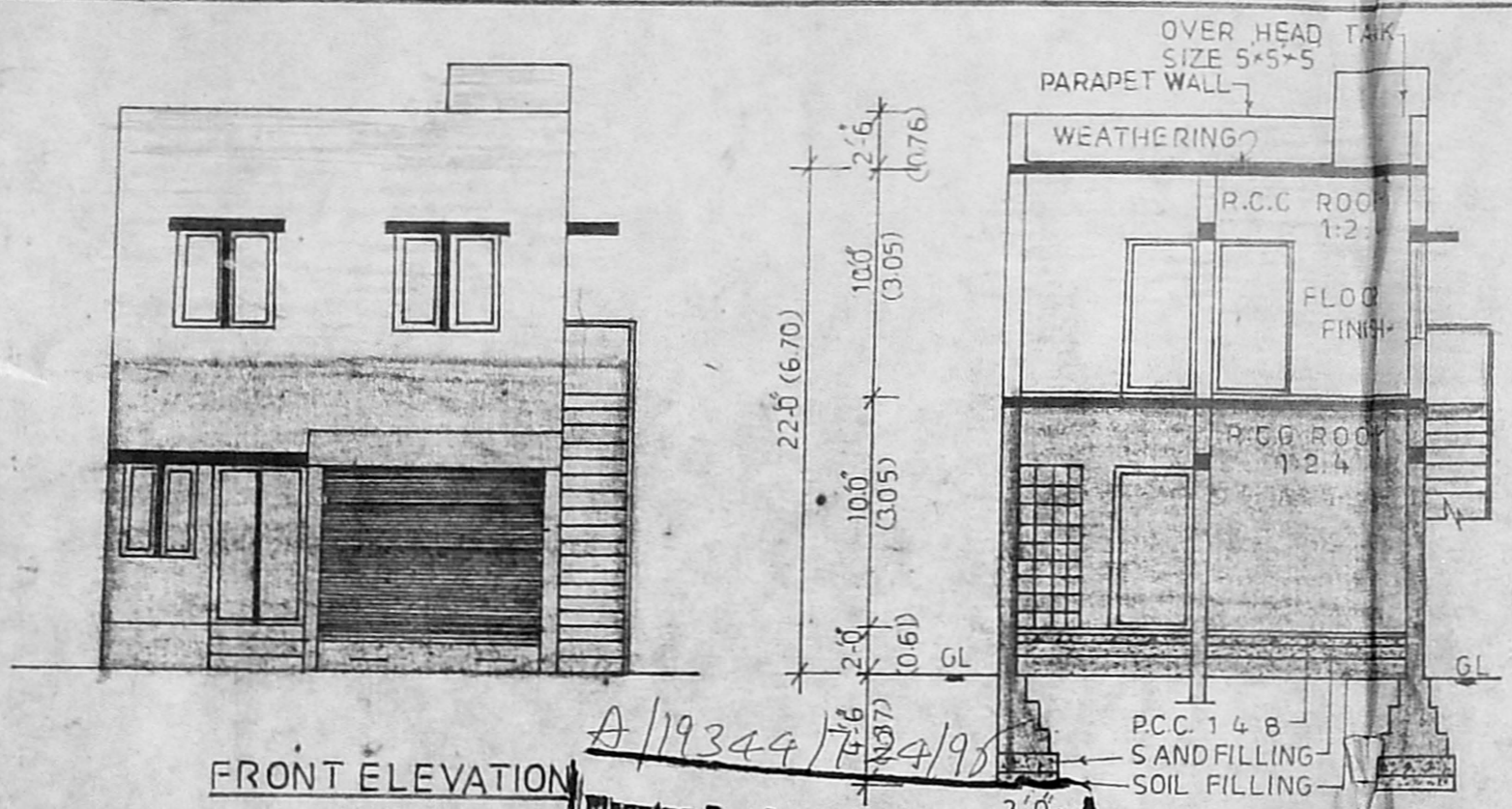

DETAILS OF SEPTIC TANK

KEY PLAN (NOT TO SCALE)

Planning Permit No. A/19344/17/24/95
APPROVED
 SUBJECT TO THE CONDITIONS IN THIS OFFICE LETTER.
 No. A/21617/95
 FOR MEMBERS
 MUNICIPALITY
 MADRAS

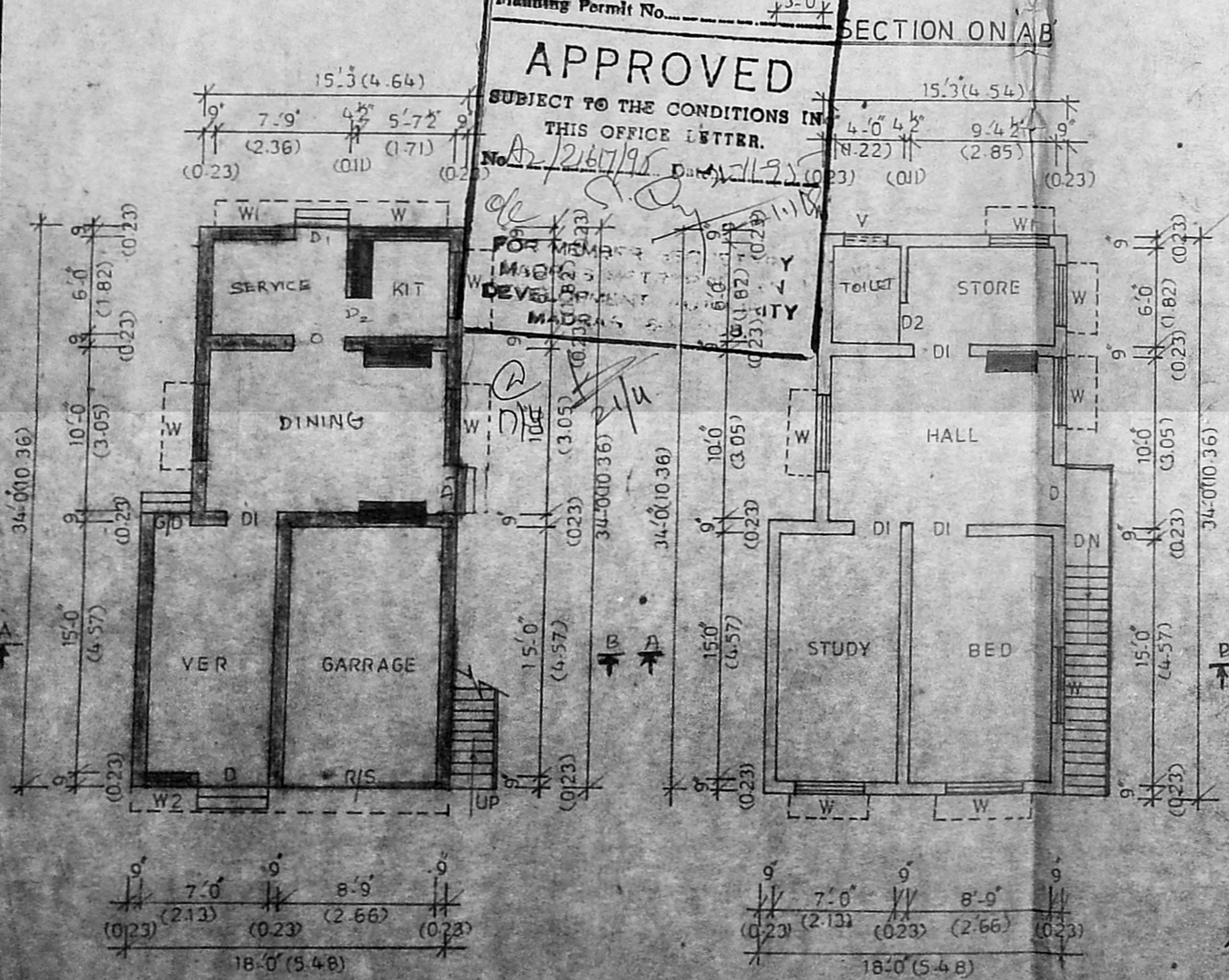

GROUND FLOOR PLAN

FIRST FLOOR PLAN

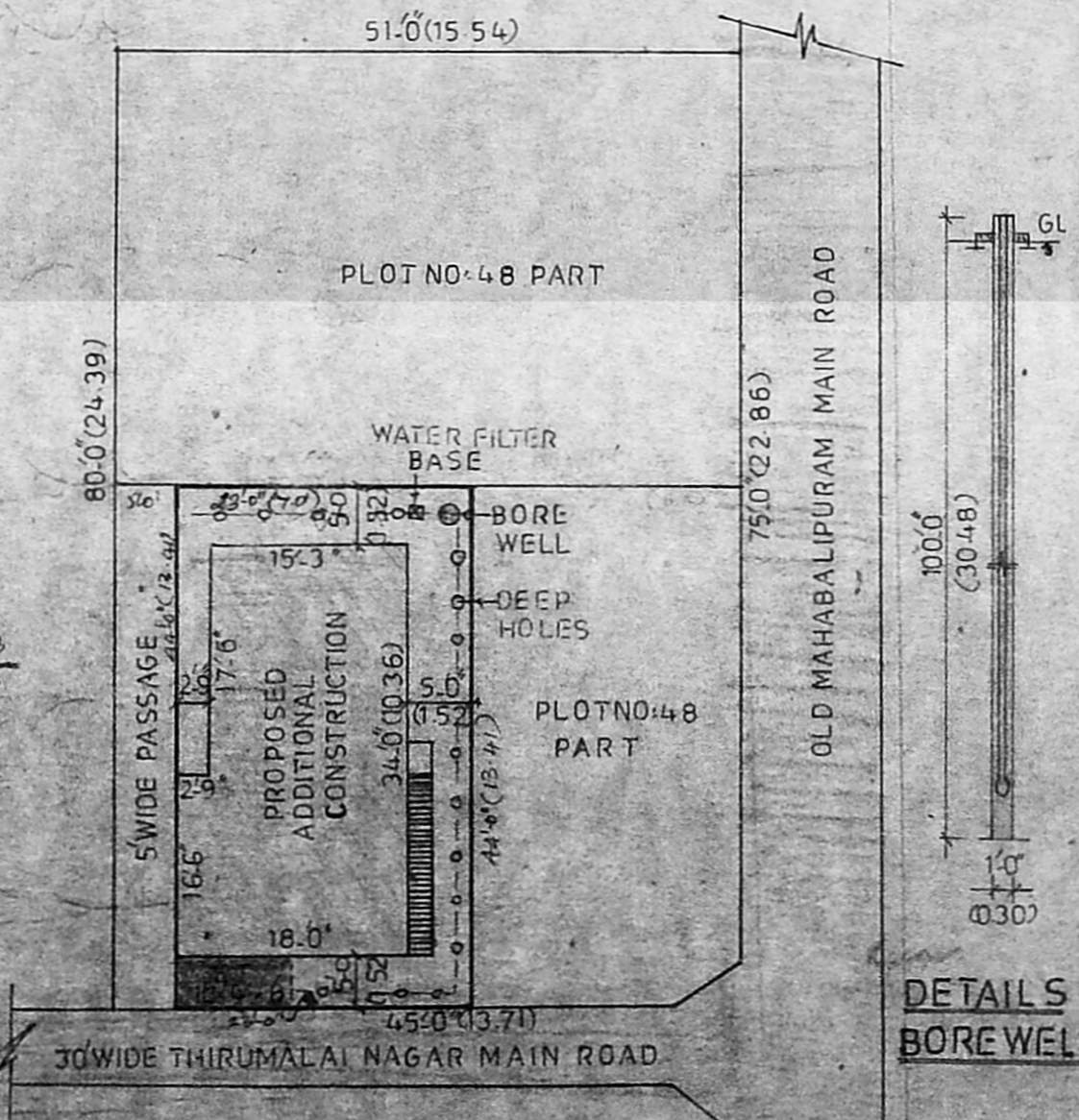

SITE PLAN (SCALE: 1:16.0')

DETAILS BOREWELL

